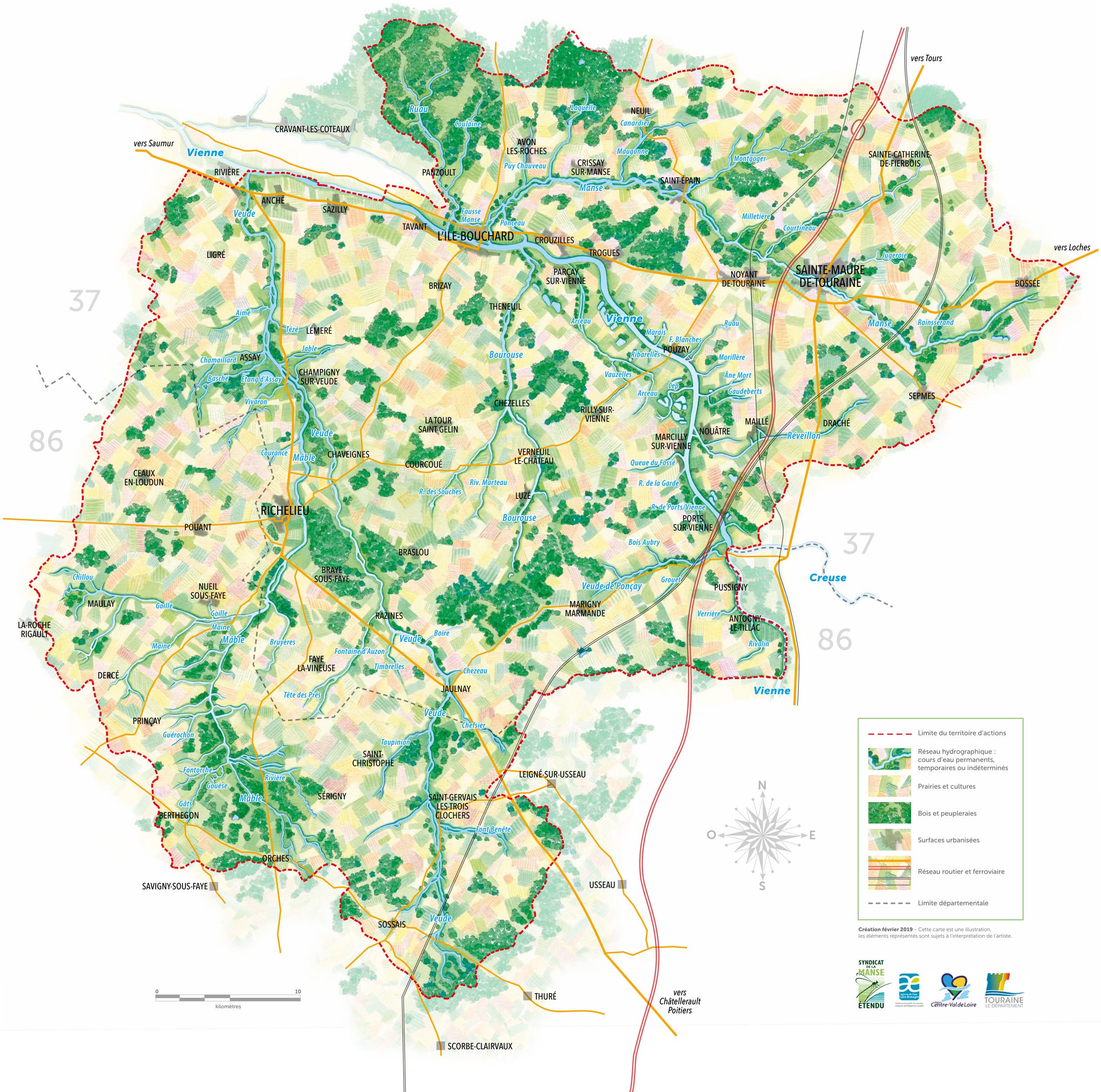# TERRITOIRE D'ACTIONS DU SYNDICAT DE LA MANSE ETENDU